

- NOTES:**
- 2x6 SPF#2 EXT. WALLS @ 16" O.C. / 2x4 SPF#2 MARR. WALLS
 - 8'-0" CLG HT.
 - 2x10 SPF#2 FLOORJOISTS @ 16" O.C.
 - ROOF SYSTEM TO BE 16" O.C.
 - 7D D/H WINDOWS (NFRC CERTIFIED) GBG's THRU-OUT

ProBuilt Homes

20 INDUSTRIAL CIRCLE, MILFINTOWN, PA 17059
PHONE # (717) 436 - 6434 / FAX # (717) 436 - 6431

COPYRIGHT © 2003

THIS DOCUMENT AND THE SUBJECT MATTER CONTAINED HEREIN IS PROPRIETARY, AND MAY NOT BE REPRODUCED WITHOUT THE WRITTEN PERMISSION OF "ProBuilt Homes"

CUSTOMER/PROJECT: **HILLSDALE**

BY: _____ MMS
REVISIONS: _____ FLOORPLAN
DATE: 10-07-03
DRAWN BY: NCL
DATE: 09/12/03
CHECKED BY: _____
SCALE: _____

FILE: HILLSDALE
SQ.FT.: 1980
STATE: _____
TYPE: 28 T-RANCH
MODEL: HILLSDALE
DRAWING: _____
SHEET: _____



FRONT ELEVATION

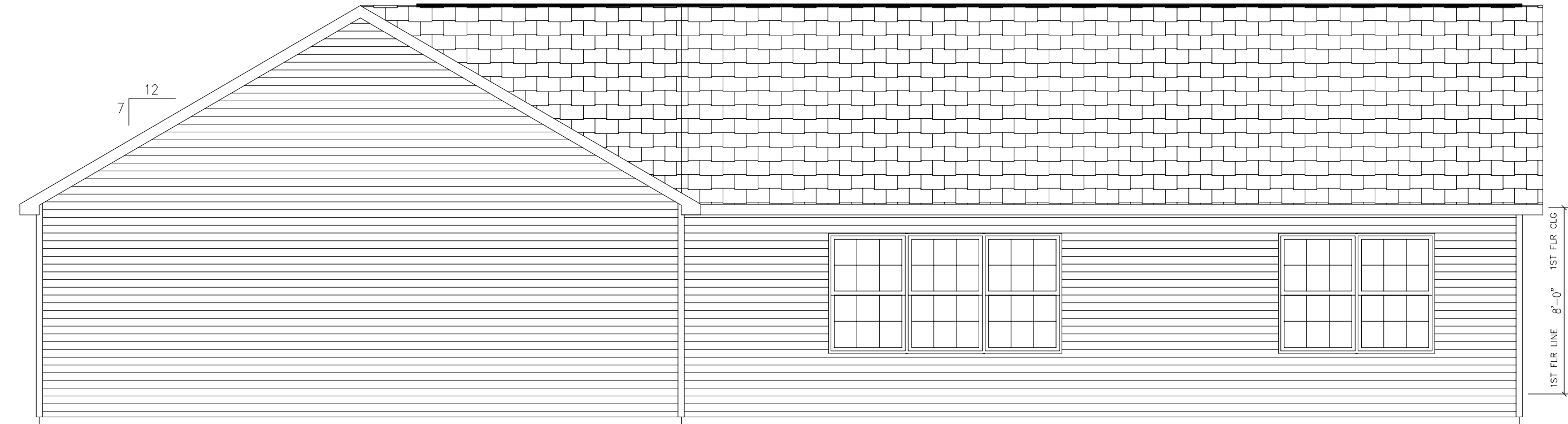

REAR ELEVATION

ACTUAL HOUSE MAY VARY

ProBuilt Homes

20 INDUSTRIAL CIRCLE, MIFLINTOWN, PA 17059
 PHONE # (717) 436 - 6434 / FAX # (717) 436 - 6431

COPYRIGHT © 2003

THIS DOCUMENT AND THE SUBJECT MATTER CONTAINED HEREIN IS PROPRIETARY, AND MAY NOT BE REPRODUCED WITHOUT THE WRITTEN PERMISSION OF "ProBuilt Homes"

CUSTOMER/PROJECT: HILLSDALE
 BUILDER:

REV#	DATE	REVISIONS	BY	CHECKED BY:
	10-07-03	FLOORPLAN	MMS	
DRAWN BY:	DATE:	SCALE:	CHECKED BY:	
NCL	09/12/03			

FILE: HILLSDALE
 SQ.FT.: 1980
 STATE:
 TYPE: 28 T-RANCH
 MODEL: HILLSDALE
 DRAWING:

SHEET: 7A

