FRONT ELEVATION

ProBuilt Homes
20 INDUSTRIAL CIRCLE; MIFFLINTOWN, PA 17059
PHONE # (717) 436 - 6434 / FAX # (717) 436 - 6431

COPYRIGHT © 2003
THIS DOCUMENT AND THE SUBJECT MATTER CONTAINED HEREIN IS PROPRIETARY, AND MAY NOT BE REPRODUCED WITHOUT THE WRITTEN PERMISSION OF "ProBuilt Homes"

CUSTOMER/PROJECT: PIMLICO

BUILDER:

REV#	DATE	REVISIONS	BY
1	11/12/03	UPDATE FLOORPLAN	MMS
2	12-8-03	32 WIDE	MMS

DRAWN BY: MK
DATE: 4/23/03
SCALE:
CHECKED BY:

FILE: PIMLICO
SQ.FT.: 1291
STATE:
TYPE:
MODEL: THE PIMLICO
DRAWING: FRONT ELEVATION
SHEET: 4

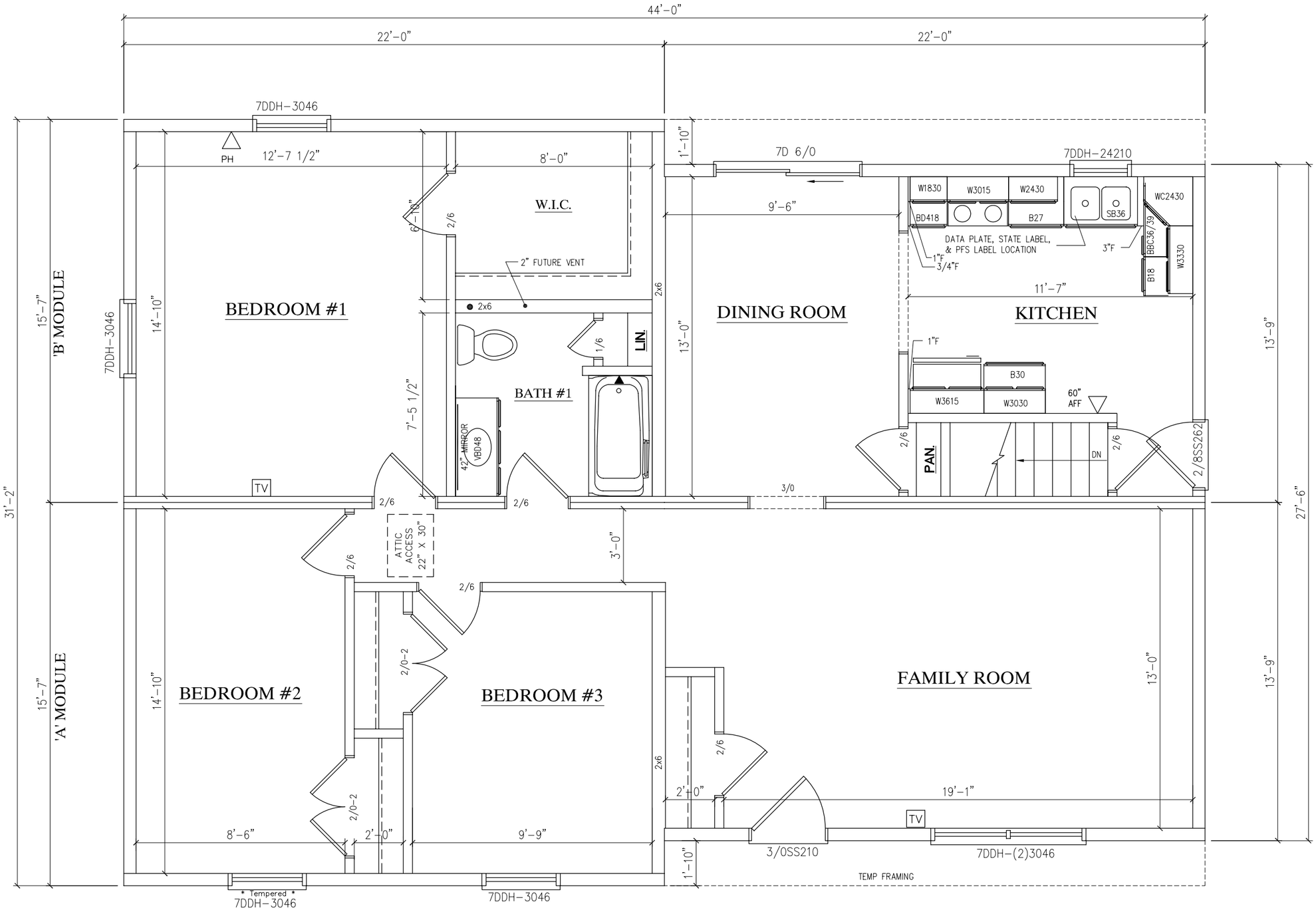

NOTES:
1. 2x6 EXT. WALLS @ 16" O.C. / 2x3 MARR. WALLS 16" O.C.
2. 8'-0" CLG HT.
3. 2x10 SPF#2 FLOORJOISTS @ 16" O.C.
4. ROOF SYSTEM TO BE 16" O.C.
5. 7D D/H WINDOWS (NFRC CERTIFIED) GBG's THRU-OUT

ProBuilt Homes
20 INDUSTRIAL CIRCLE; MIFFLINTOWN, PA 17059
PHONE # (717) 436 - 6434 / FAX # (717) 436 - 6431

COPYRIGHT © 2003
THIS DOCUMENT AND THE SUBJECT MATTER CONTAINED HEREIN IS PROPRIETARY, AND MAY NOT BE REPRODUCED WITHOUT THE WRITTEN PERMISSION OF "ProBuilt Homes"

CUSTOMER/PROJECT: PIMLICO
BUILDER:

REV#	DATE	REVISIONS	BY
1	11/12/03	UPDATE FLOORPLAN	MMS
2	12-8-03	32 WIDE	MMS

DRAWN BY: MK
DATE: 4/23/03
SCALE:
CHECKED BY:

FILE: PIMLICO
SQ.FT.: 1291
STATE:
TYPE:
MODEL: THE PIMLICO
DRAWING:
SHEET: