

- NOTES:**
1. 2x6 SPF#2 EXT. WALLS @ 16" O.C. / 2x4 SPF#2 MARR. WALLS
 2. 8'-0" CLG HT.
 3. 2x10 SPF#2 FLOORJOISTS @ 16" O.C.
 4. ROOF SYSTEM TO BE 16" O.C.
 5. 7D D/H WINDOWS (NFRC CERTIFIED) GBG's THRU-OUT

NEW EH Inc. DBA
ProBuilt Homes
 20 INDUSTRIAL CIRCLE; MIFFLINTOWN, PA 17059
 PHONE # (717) 436 - 6434 / FAX # (717) 436 - 6431

COPYRIGHT © 2003
 THIS DOCUMENT AND THE SUBJECT MATTER CONTAINED HEREIN IS PROPRIETARY, AND MAY NOT BE REPRODUCED WITHOUT THE WRITTEN PERMISSION OF "ProBuilt Homes"

CUSTOMER/PROJECT: **WILLOWOOD**
 BUILDER:

REV#	DATE	REVISIONS	BY	DATE	REVISIONS	BY
1	10/07/03	FLOORPLAN CHANGE	DM			

FILE: **WILLOWOOD**
 SQ.FT.: **1940**
 STATE:
 TYPE: **28 T-RANCH**
 MODEL: **WILLOWOOD**
 DRAWING:
 SHEET:

BY: **NCL** CHECKED BY:
 DRAWN BY: **NCL** DATE: **08/19/03** SCALE:



LEFT SIDE ELEVATION

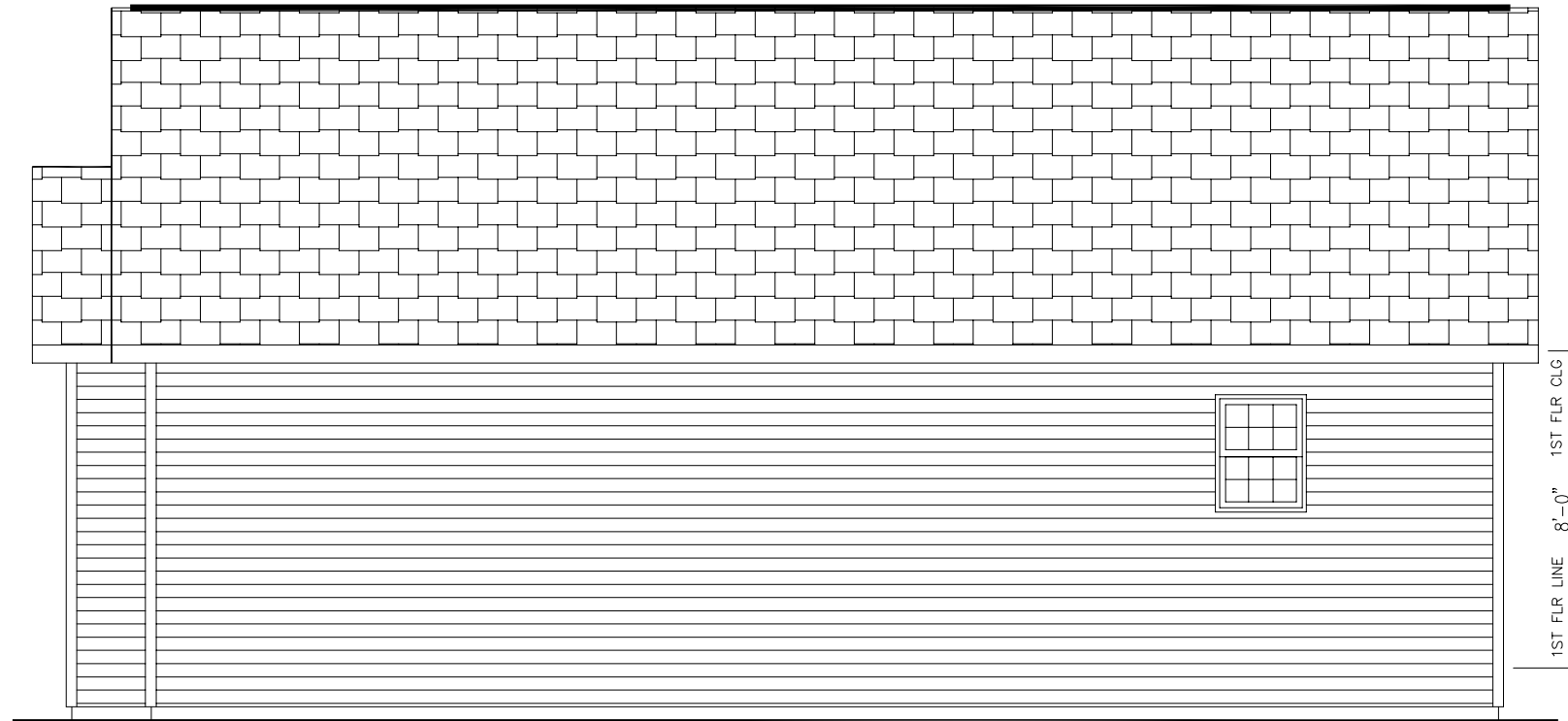

RIGHT SIDE ELEVATION

NEW EH Inc. DBA
ProBuilt Homes
 20 INDUSTRIAL CIRCLE; MIFFLINTOWN, PA 17059
 PHONE # (717) 436 - 6434 / FAX # (717) 436 - 6431

COPYRIGHT © 2003

THIS DOCUMENT AND THE SUBJECT MATTER CONTAINED HEREIN IS PROPRIETARY, AND MAY NOT BE REPRODUCED WITHOUT THE WRITTEN PERMISSION OF "ProBuilt Homes"

CUSTOMER/PROJECT:
 WILLOWOOD

BUILDER:

REV#	DATE	REVISIONS	BY	CHECKED BY:
1	10/07/03	FLOORPLAN CHANGE	DDM	
DRAWN BY: DATE:			SCALE:	
NCL			08/19/03	

FILE: WILLOWOOD
 SQ.FT.: 1940
 STATE:
 TYPE: 28 T-RANCH
 MODEL: WILLOWOOD
 DRAWING: RIGHT & LEFT ELEVATION
 SHEET: 4A