

NOTES:

1. 2x6 SPF#2 EXT. WALLS @ 16" O.C. / 2x4 SPF#2 MARR. WALLS
2. 8'-0" CLG HT.
3. 2x10 SPF#2 FLOORJOISTS @ 16" O.C.
4. MW DOUBLE HUNG WINDOWS (NFC CERTIFIED)

ProBuilt Homes

20 INDUSTRIAL CIRCLE, MIFFLINTOWN, PA 17059
 PHONE # (717) 436 - 6434 / FAX # (717) 436 - 6431

COPYRIGHT © 2003

THIS DOCUMENT AND THE SUBJECT MATTER CONTAINED HEREIN IS PROPRIETARY, AND MAY NOT BE REPRODUCED WITHOUT THE WRITTEN PERMISSION OF "ProBuilt Homes"

CUSTOMER/PROJECT:

BUILDER:

REV#	DATE	REVISIONS	BY	CHECKED BY
1	10/29/03	FLG/CLG FRAMING	REBAR	

FILE:	
SQ.FT.:	2035
STATE:	
TYPE:	2-STORY
MODEL:	THISTLEWOOD
DRAWING:	
SHEET:	



FRONT ELEVATION

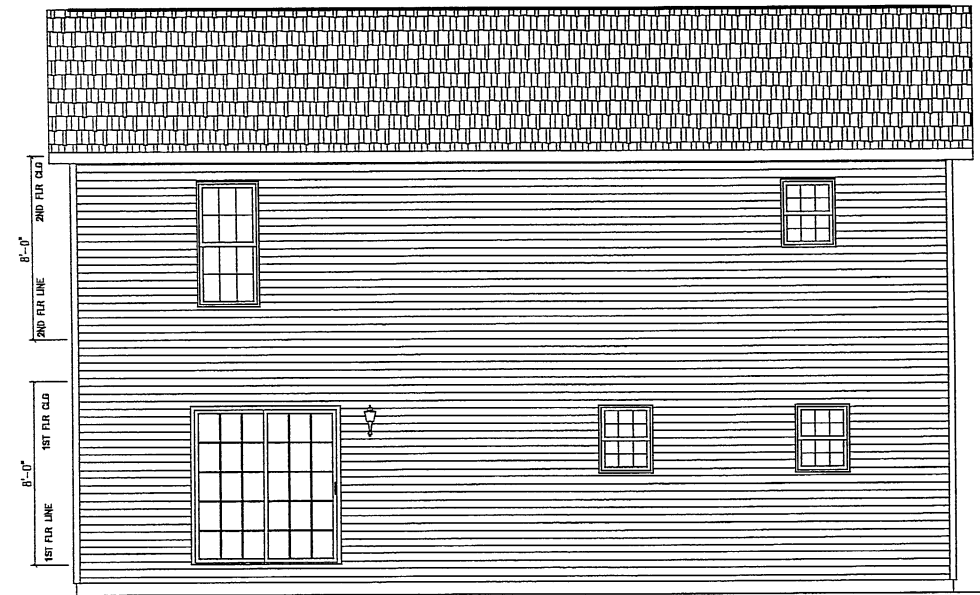

REAR ELEVATION

ACTUAL HOUSE MAY VARY

ProBuilt Homes
 20 INDUSTRIAL CIRCLE, MILFERTOWN, PA 17059
 PHONE # (717) 436 - 6434 / FAX # (717) 436 - 6431

COPYRIGHT © 2003
 THIS DOCUMENT AND THE SUBJECT MATTER CONTAINED HEREIN IS PROPRIETARY, AND MAY NOT BE REPRODUCED WITHOUT THE WRITTEN PERMISSION OF "ProBuilt Homes"

CUSTOMER/PROJECT: _____
 BUILDER: _____

REV#	DATE	DATE	REVISIONS	BY
1	10/20/03		FILE/CLE TRAINING	ASTAR

DRAWN BY: _____ DATE: _____ SCALE: _____ CHECKED BY: _____

FILE: _____
 SQ.FT.: 2035
 STATE: _____
 TYPE: 2-STORY
 MODEL: THISTLEWOOD
 DRAWING:
 SHEET: