

NOTES:

1. 2x6 SPF#2 EXT. WALLS @ 16" O.C. / 2x4 SPF#2 MARR. WALLS
2. 8'-0" CLG HT.
3. 2x10 SPF#2 FLOORJOISTS @ 16" O.C.
4. ROOF SYSTEM TO BE 16" O.C.
5. MW DOUBLE HUNG WINDOWS (NFRS CERTIFIED)

ProBuilt Homes

20 INDUSTRIAL CIRCLE, MILFORD, PA 17058
 PHONE (717) 436-6434 / FAX (717) 436-6431

COPYRIGHT © 2003
 THIS DOCUMENT AND THE
 SUBJECT MATTER
 CONTAINED HEREIN IS
 PROPRIETARY, AND MAY
 NOT BE REPRODUCED
 WITHOUT THE WRITTEN
 PERMISSION OF
 ProBuilt Homes

CUSTOMER/PROJECT: _____
 BUILDER: _____

BY: JMS	CHECKED BY:
REVISIONS	SCALE:
UPDATE FLOORPLAN	DATE: 4/23/03
DATE: 11/03/03	DRAWN BY: MK

FILE: MIDDLEBURG
 SQ.FT.: 1425
 STATE:
 TYPE: RAISE RANCH
 MODEL: THE MIDDLEBURG
 DRAWING:
 SHEET:



FRONT ELEVATION

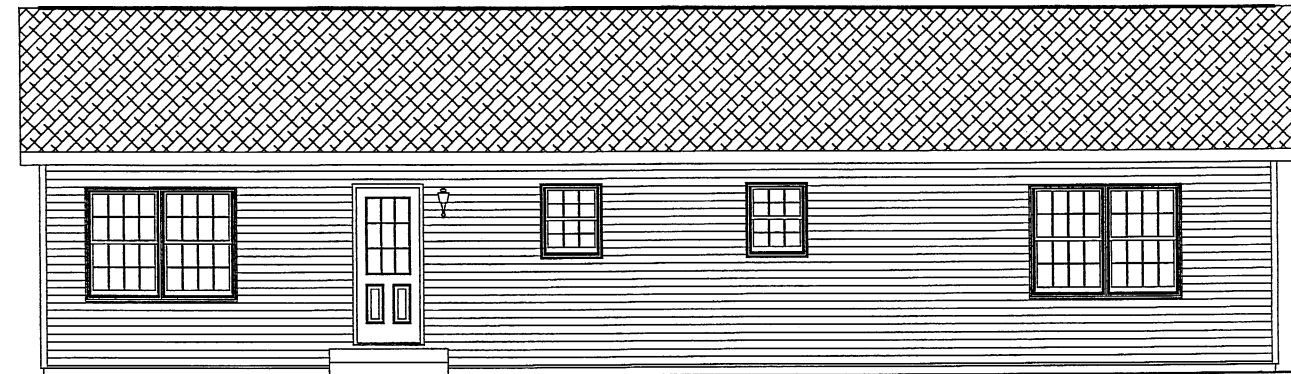

REAR ELEVATION

ACTUAL HOUSE MAY VARY

ProBuilt Homes

20 INDUSTRIAL CIRCLE, MILFINTOWN, PA 17069
PHONE # (717) 436 - 6434 / FAX # (717) 436 - 6461

COPYRIGHT © 2003

THIS DOCUMENT AND THE SUBJECT MATTER CONTAINED HEREIN IS PROPRIETARY AND MAY NOT BE REPRODUCED WITHOUT THE WRITTEN PERMISSION OF ProBuilt Homes

CUSTOMER/PROJECT:

BUILDER:

BY: MS	REVISIONS: UPDATE ELEVATION	CHECKED BY: MK
DATE: 11/20/03	SCALE: 1/2" = 1'-0"	DATE: 4/23/03

FILE: MIDDLEBURG
SQ. FT.: 1425
STATE:
TYPE: RANCH
MODEL: THE MIDDLEBURG
DRAWING: FRONT ELEVATION

SHEET: 4