

- NOTES:
1. 2x6 EXT. WALLS @ 16" O.C. / 2x4 MARR. WALLS 16" O.C.
 2. 8'-0" CLG HT.
 3. 2x10 SPF#2 FLOORJOISTS @ 16" O.C.
 4. ROOF SYSTEM TO BE 16" O.C.
 5. MW DOUBLE HUNG WINDOWS (NIFRC CERTIFIED)

ProBUILT Homes		20 INDUSTRIAL CIRCLE; MIFFLINTOWN, PA 17059 PHONE # (717) 436 - 6434 / FAX # (717) 436 - 6431	
<p>THIS DOCUMENT AND THE SUBJECT MATTER CONTAINED HEREIN IS PROPRIETARY, AND MAY NOT BE REPRODUCED OR TRANSMITTED IN ANY FORM OR BY ANY MEANS, WITHOUT THE WRITTEN PERMISSION OF "ProBUILT Homes"</p> <p>COPYRIGHT © 2005</p>		<p>CUSTOMER/PROJECT: HIGHLAND</p> <p>BUILDER:</p>	
<p>REV#</p> <p>DATE</p> <p>REVISIONS</p>	<p>BY</p>	<p>SALESMAN:</p>	<p>DRAWN BY: MJC</p> <p>DATE: 6-12-06</p> <p>SCALE: NTS</p>
<p>FILE: 32 HIGHLAND</p> <p>SQ. FT.: 904</p>		<p>STATE: PA</p> <p>TYPE: CAPE</p> <p>MODEL: HIGHLAND</p> <p>DRAWING: 1ST FLOOR PLAN LAYOUT</p>	
<p>SHEET: 3A</p>			

ELEVATIONS CONTAIN AVAILABLE OPTIONS

FRONT ELEVATION

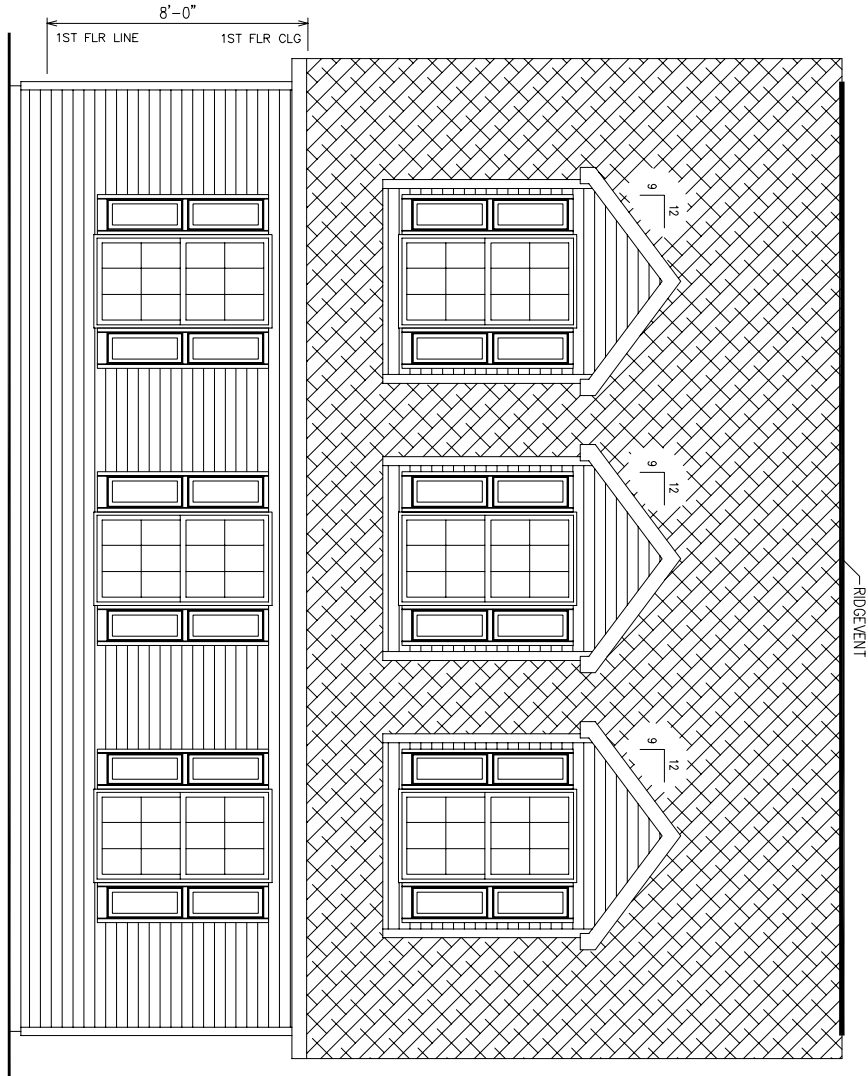

SHEET: 2A	DRAWING: EXTERIOR ELEVATION	MODEL: HIGHLAND	TYPE: CAPE	STATE: 904	FILE: 32 HIGHLAND	REV#	DATE	REVISIONS	BY	CUSTOMER/PROJECT: HIGHLAND	THIS DOCUMENT AND THE SUBJECT MATTER CONTAINED HEREIN IS PROPRIETARY AND MAY NOT BE REPRODUCED OR TRANSMITTED IN ANY FORM OR BY ANY MEANS WITHOUT THE WRITTEN PERMISSION OF "ProBuilt Homes" COPYRIGHT © 2006	ProBuilt Homes 20 INDUSTRIAL CIRCLE; MIFFLINTOWN, PA 17059 PHONE # (717) 436 - 6434 / FAX # (717) 436 - 6431
		SALESMAN:	SALESMAN:	SALESMAN:	SALESMAN:	DRAWN BY: MJC	DATE: 6-12-06	SCALE: NTS	BUILDER:			

ELEVATIONS CONTAIN AVAILABLE OPTIONS

REAR ELEVATION

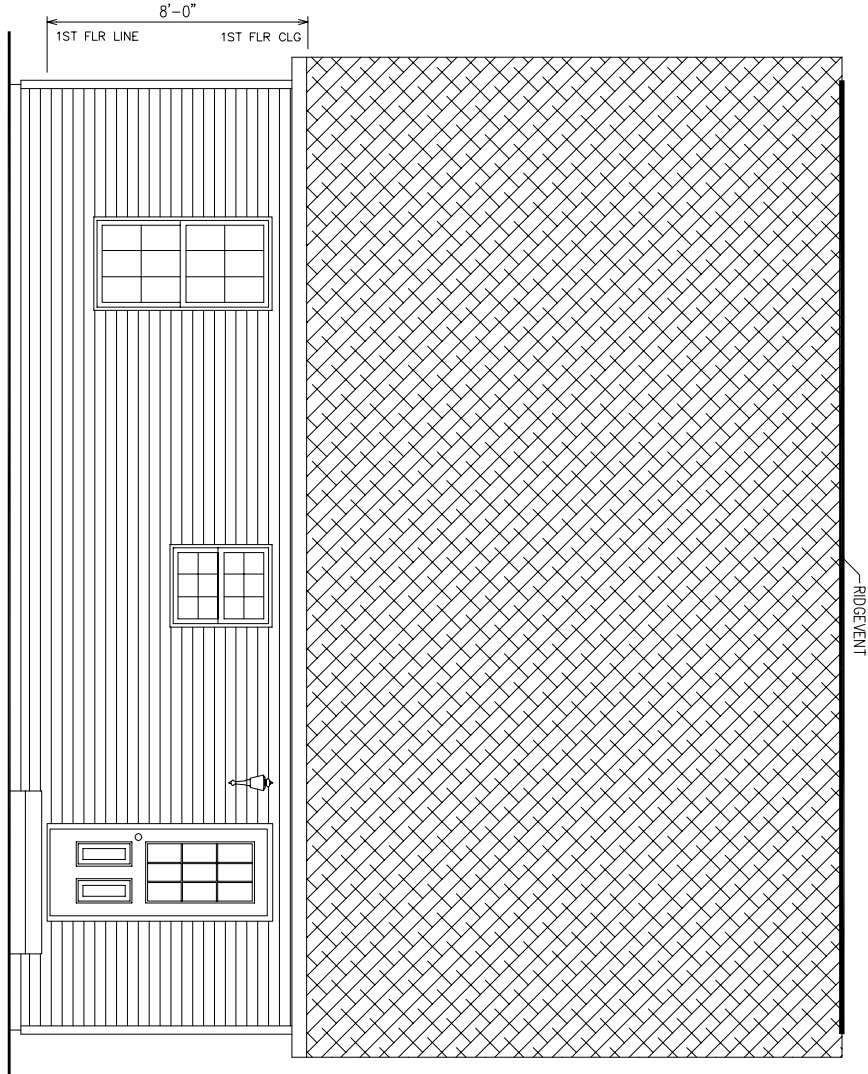

SHEET: 2B	DRAWING: EXTERIOR ELEVATION	MODEL: HIGHLAND TYPE: CAPE	STATE: 904 SQ.FT.: 32 HIGHLAND	FILE: 32 HIGHLAND	<table border="1" style="width: 100%; border-collapse: collapse;"> <thead> <tr> <th>REV#</th> <th>DATE</th> <th>REVISIONS</th> <th>BY</th> </tr> </thead> <tbody> <tr> <td> </td> <td> </td> <td> </td> <td> </td> </tr> <tr> <td> </td> <td> </td> <td> </td> <td> </td> </tr> </tbody> </table>	REV#	DATE	REVISIONS	BY									<table border="1" style="width: 100%; border-collapse: collapse;"> <tr> <td style="width: 50%;"> CUSTOMER/PROJECT: HIGHLAND </td> <td style="width: 50%;"> DRAWN BY: MJC </td> </tr> <tr> <td> BUILDER: </td> <td> DATE: 6-12-06 </td> </tr> <tr> <td> </td> <td> SCALE: NTS </td> </tr> <tr> <td> </td> <td> SALESMAN: </td> </tr> </table>	CUSTOMER/PROJECT: HIGHLAND	DRAWN BY: MJC	BUILDER:	DATE: 6-12-06		SCALE: NTS		SALESMAN:	<p style="font-size: small;"> THIS DOCUMENT AND THE SUBJECT MATTER CONTAINED HEREIN IS PROPRIETARY AND MAY NOT BE REPRODUCED OR TRANSMITTED IN ANY FORM OR BY ANY MEANS WITHOUT THE WRITTEN PERMISSION OF "ProBUILT Homes" </p> <p style="font-size: x-small; text-align: center;"> COPYRIGHT © 2006 </p>	<h2 style="margin: 0;">ProBUILT Homes</h2> <p style="font-size: small; margin: 0;"> 20 INDUSTRIAL CIRCLE; MIFFLINTOWN, PA 17059 PHONE # (717) 436 - 6434 / FAX # (717) 436 - 6431 </p>
REV#	DATE	REVISIONS	BY																									
CUSTOMER/PROJECT: HIGHLAND	DRAWN BY: MJC																											
BUILDER:	DATE: 6-12-06																											
	SCALE: NTS																											
	SALESMAN:																											

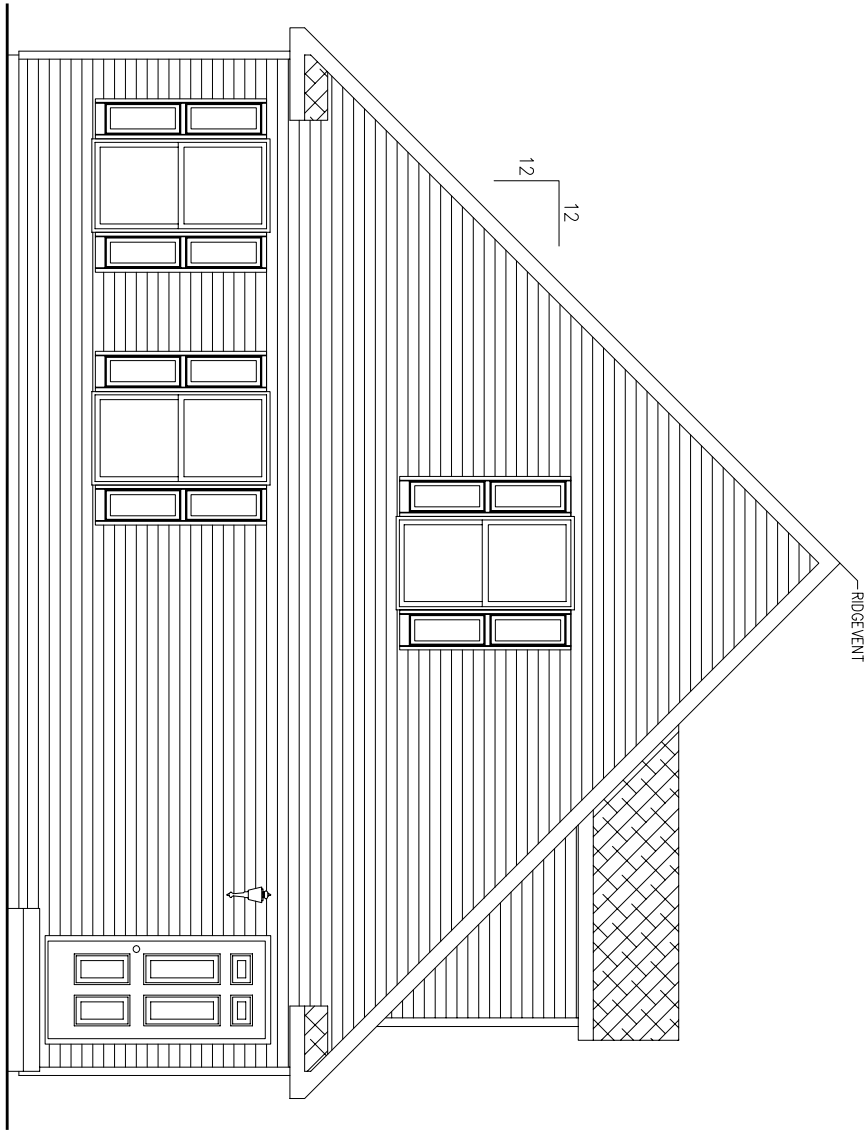

LEFT SIDE ELEVATION

ELEVATIONS CONTAIN AVAILABLE OPTIONS

SHEET: 20	DRAWING: EXTERIOR ELEVATION	MODEL: HIGHLAND	TYPE: CAPE	STATE: 904	SQ.FT.: 32 HIGHLAND	FILE: 32 HIGHLAND	REV# DATE REVISIONS BY	CUSTOMER/PROJECT: HIGHLAND	THIS DOCUMENT AND THE SUBJECT MATTER CONTAINED HEREIN IS PROPRIETARY AND MAY NOT BE REPRODUCED OR TRANSMITTED IN ANY FORM OR BY ANY MEANS WITHOUT THE WRITTEN PERMISSION OF "ProBUILT Homes"	ProBUILT Homes 20 INDUSTRIAL CIRCLE; MIFFLINTOWN, PA 17059 PHONE # (717) 436 - 6434 / FAX # (717) 436 - 6431
							DRAWN BY: MJC DATE: 6-12-06 SCALE: NTS SALESMAN:	BUILDER:		

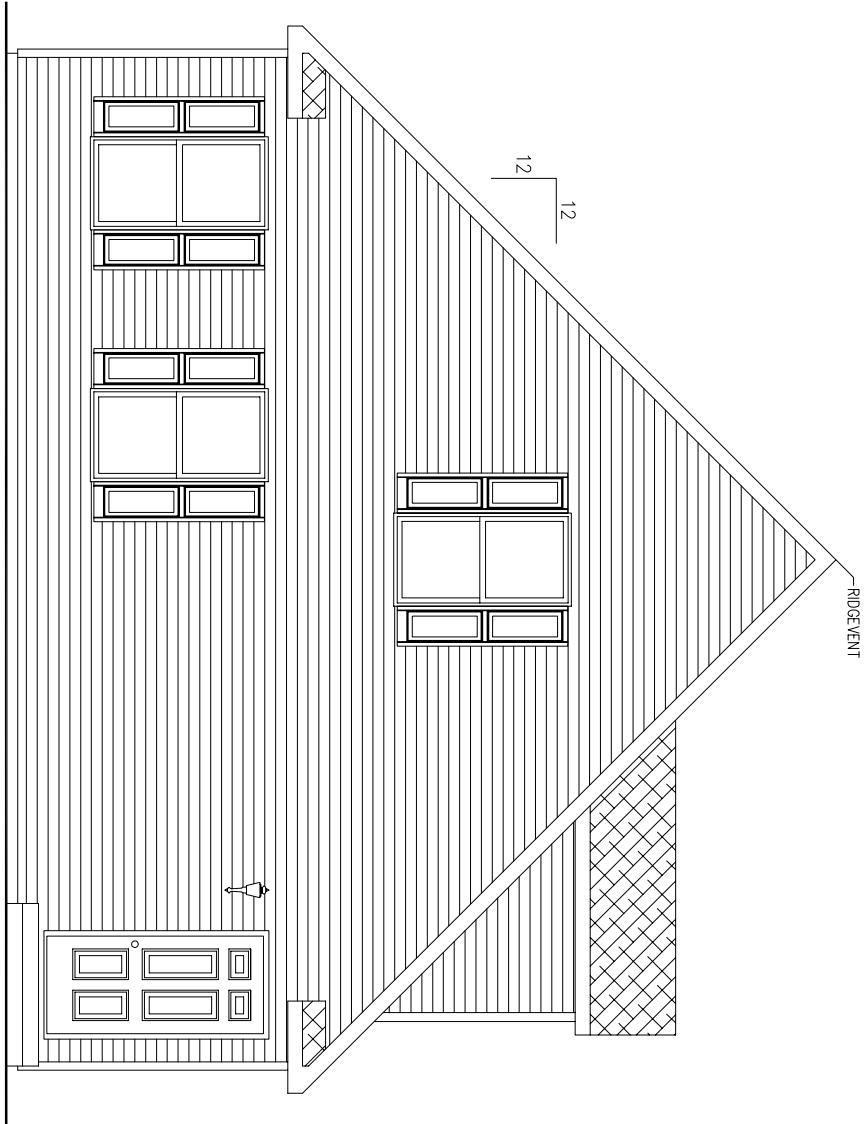

LEFT SIDE ELEVATION

ELEVATIONS CONTAIN AVAILABLE OPTIONS

SHEET: 2C	DRAWING: EXTERIOR ELEVATION	MODEL: HIGHLAND	TYPE: CAPE	STATE: 904	SQ.FT.: 32 HIGHLAND	FILE: 32 HIGHLAND	REV#	DATE	REVISIONS	BY	CUSTOMER/PROJECT: HIGHLAND	BUILDER:
							DRAWN BY: MJC	DATE: 6-12-06	SCALE: NTS	SALESMAN:		

THIS DOCUMENT AND THE
CONTAINED HEREIN IS
PROPERTY OF PROBUILT HOMES
AND NOT BE REPRODUCED
WITHOUT THE WRITTEN
PERMISSION OF
"ProBUILT Homes"

COPYRIGHT © 2005

ProBUILT Homes

20 INDUSTRIAL CIRCLE; MIFFLINTOWN, PA 17059
PHONE # (717) 436 - 6434 / FAX # (717) 436 - 6431