

- NOTES:**
1. 2x6 SPF#2 EXT. WALLS @ 16" O.C. / 2x4 SPF#2 MARR. WALLS
 2. 8'-0" CLG HT.
 3. 2x10 SPF#2 FLOORJOISTS @ 16" O.C.
 4. ROOF SYSTEM TO BE 16" O.C.
 5. MW DOUBLE HUNG TWINSEAL WINDOWS (NFR CERTIFIED)

ProBuilt Homes
 20 INDUSTRIAL CIRCLE; MIFFLINTOWN, PA 17059
 PHONE # (717) 436 - 6434 / FAX # (717) 436 - 6431

COPYRIGHT © 2004
 THIS DOCUMENT AND THE SUBJECT MATTER CONTAINED HEREIN IS PROPRIETARY, AND MAY NOT BE REPRODUCED WITHOUT THE WRITTEN PERMISSION OF "ProBuilt Homes"

CUSTOMER/PROJECT: CAPE CARLISLE
BUILDER:

REV#	DATE	REVISIONS	BY	KTD	SALESMAN:
1	11-9-04	ELECTRICAL			

DRAWN BY: DATE: 9-7-04
 K/WZ

FILE:
SQ.FT.: 904
STATE:
TYPE: CAPE
MODEL:
DRAWING: 1ST FLOOR PLAN LAYOUT
SHEET: 3A

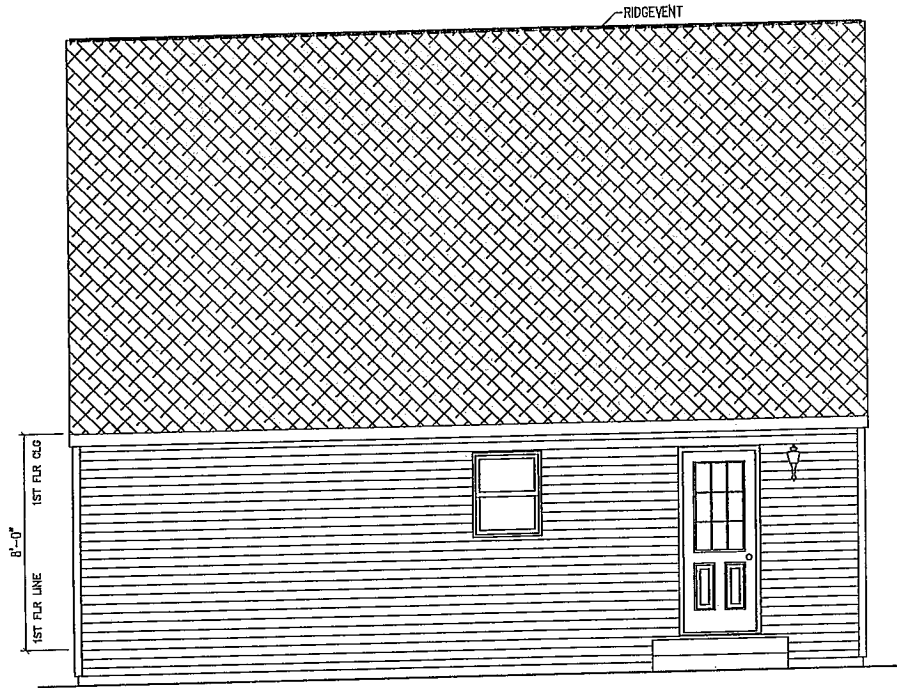

REAR ELEVATION

ProBuilt Homes

20 INDUSTRIAL CIRCLE, MIFFLINTOWN, PA 17059
 PHONE # (717) 436 - 6434 / FAX # (717) 436 - 6431

COPYRIGHT © 2004

THIS DOCUMENT AND THE SUBJECT MATTER CONTAINED HEREIN IS PROPRIETARY, AND MAY NOT BE REPRODUCED WITHOUT THE WRITTEN PERMISSION OF "ProBuilt Homes"

CUSTOMER/PROJECT: CAPE CARLISLE
 BUILDER:

REVISIONS	BY	DATE	SCALE	SALESMAN
ELECTRICAL	KTD			
DRAWN BY:	DATE:	SCALE:		
KWZ	9-7-04			

FILE:	
SQ.FT.:	798
STATE:	
TYPE:	CAPE
MODEL:	
DRAWING:	EXTERIOR ELEVATION
SHEET:	2B

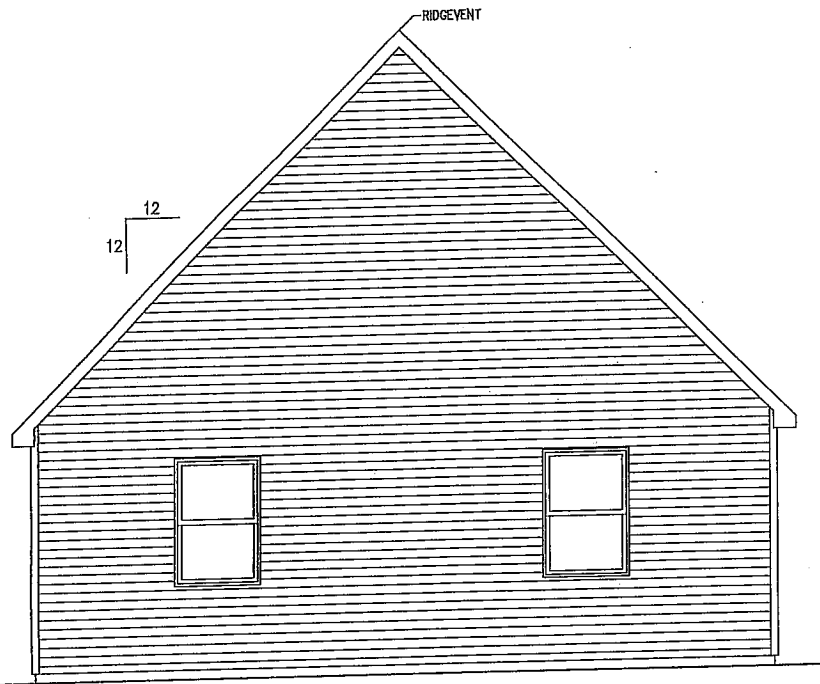

LEFT SIDE ELEVATION

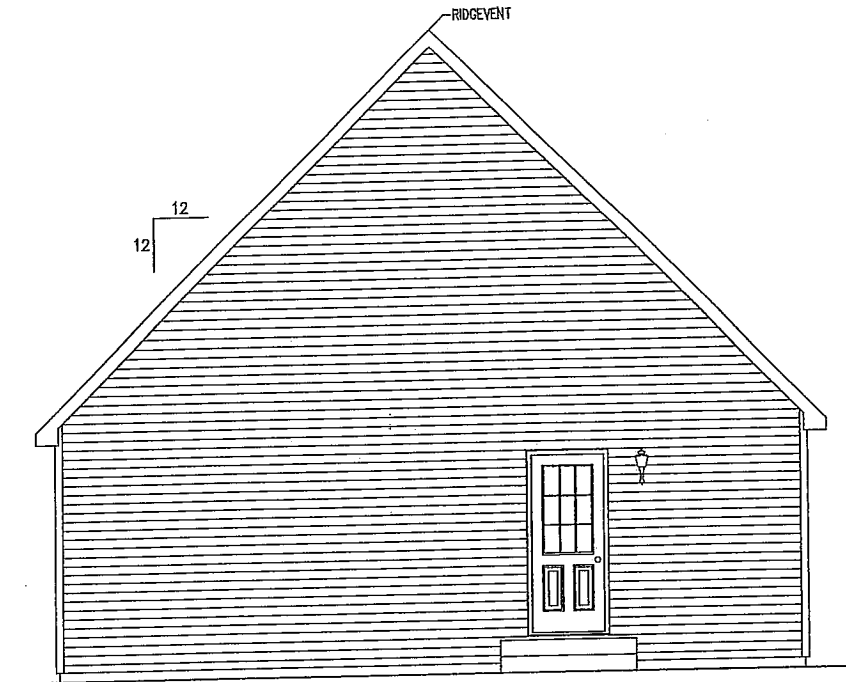

RIGHT SIDE ELEVATION

ProBuilt Homes

20 INDUSTRIAL CIRCLE, MILFINTOWN, PA 17059
 PHONE # (717) 436 - 6434 / FAX # (717) 436 - 6431

COPYRIGHT © 2004

THIS DOCUMENT AND THE SUBJECT MATTER CONTAINED HEREIN IS PROPRIETARY AND MAY NOT BE REPRODUCED WITHOUT THE WRITTEN PERMISSION OF "ProBuilt Homes"

CUSTOMER/PROJECT: CAPE CARLISLE
 BUILDER:

BY:	REVISIONS:	DATE:	DRAWN BY:	DATE:	SCALE:	SALESMAN:
KTD	ELECTRICAL	11-2-04	KWZ	9-7-04		

FILE:	
SQ.FT.:	788
STATE:	
TYPE:	CAPE
MODEL:	
DRAWING:	EXTERIOR ELEVATION
SHEET:	2C