

**NOTES:**

1. 2x6 SPF#2 EXT. WALLS @ 16" O.C. / 2x4 SPF#2 MARR. WALLS
2. 8'-0" CLG HT.
3. 2x10 SPF#2 FLOORJOISTS @ 16" O.C.
4. ROOF SYSTEM TO BE 16" O.C.
5. MW DOUBLE HUNG TWINSEAL WINDOWS (NFRC CERTIFIED)

**ProBuilt Homes**  
 20 INDUSTRIAL CIRCLE; MIFELINTOWN, PA 17059  
 PHONE # (717) 436 - 6434 / FAX # (717) 436 - 6431

**COPYRIGHT © 2004**

THIS DOCUMENT AND THE SUBJECT MATTER CONTAINED HEREIN IS PROPRIETARY, AND MAY NOT BE REPRODUCED WITHOUT THE WRITTEN PERMISSION OF "ProBuilt Homes"

CUSTOMER/PROJECT: **WAYNESBURG**

BUILDER:

BY: **KTO**

FILE:

SQ.FT.: **904**

STATE:

TYPE: **RANCH**

MODEL:

DRAWING: **1ST FLOOR PLAN LAYOUT**

SHEET: **3A**

REVISIONS:  
 ELECTRICAL

REV#

DATE

11-1-04

DRAWN BY:

KWZ

DATE:

9-3-04

SCALE:

SALESMAN:



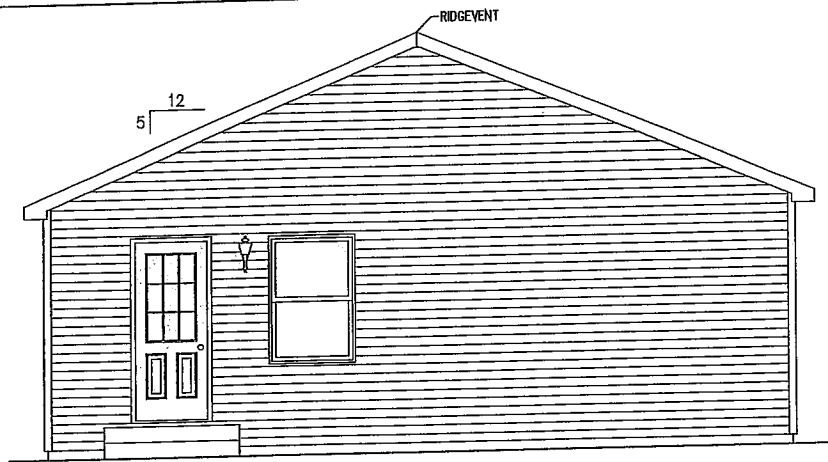

**LEFT SIDE ELEVATION**

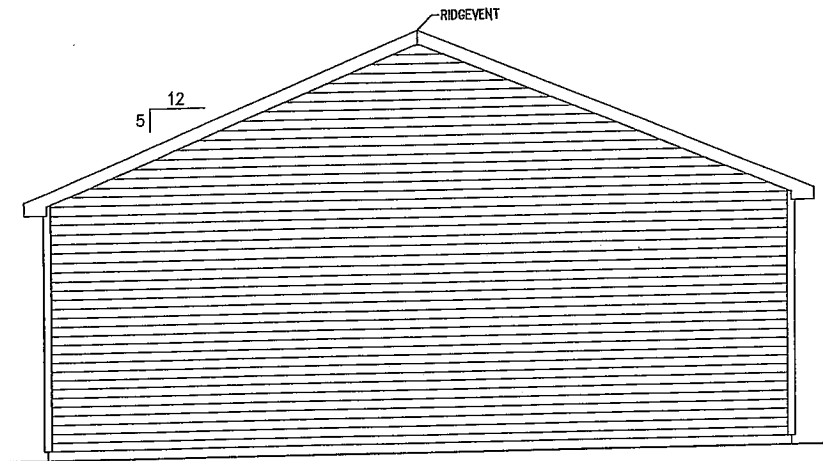

**RIGHT SIDE ELEVATION**

**ProBuilt Homes**  
 20 INDUSTRIAL CIRCLE, MIFFLINTOWN, PA 17059  
 PHONE # (717) 436 - 6434 / FAX # (717) 436 - 6431

**COPYRIGHT © 2004**

THIS DOCUMENT AND THE SUBJECT MATTER CONTAINED HEREIN IS PROPRIETARY, AND MAY NOT BE REPRODUCED WITHOUT THE WRITTEN PERMISSION OF "ProBuilt Homes"

CUSTOMER/PROJECT: **WAYNESBURG**

BUILDER:

BY:	KTG	SALESMAN:
REVISIONS:	ELECTRICAL	SCALE:
REV#	DATE	DATE
1	11-1-04	9-3-04
DRAWN BY:	KWZ	

FILE:  
 SQ.FT.: 798  
 STATE:  
 TYPE: **RANCH**  
 MODEL:

DRAWING: EXTERIOR ELEVATION  
 SHEET: **2B**